



NEPAL CUSTOMS

SINGLE WINDOW and PAPERLESS TRADE IN NEPAL

NEPAL CUSTOMS

Nepal Customs ...

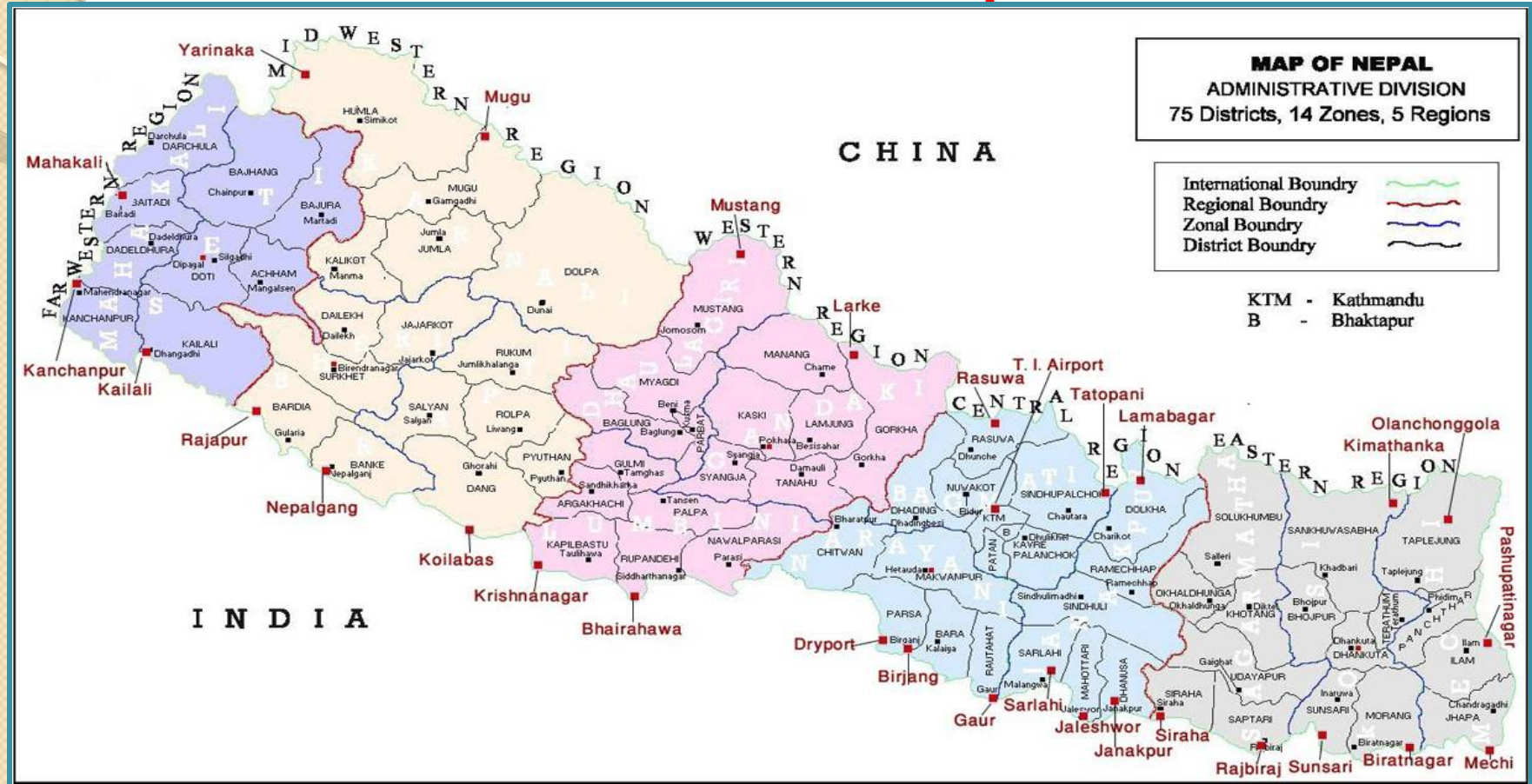

- Main Customs - 31 . (China- 9 , India- 19, Airport-1, Dry Port- 1)
- Sub Customs Points - 143 (China 3, India 140)
- 1236 km along with China and 1690 km with India



NEPAL CUSTOMS

Documents need to submit (Export)

- **Declaration**
- **Commercial/Trading/Export Invoice**
- **Packing List**
- **Bank Document, Mode of Payment**
- **CO/GSP**
- **PAN Certificate, Industry/Trading Registration**
- **Permission / License if needed**

Applicable
for TC



One
Time





NEPAL CUSTOMS

Documents need to submit (Import)

Local
Trade

- **Declaration**
- **Commercial/Trading/Export Invoice**
- **Packing List**
- **Bank Document, Mode of Payment and BBN**
- **Certificate of Origin**
- **Bill of Lading / Airway Bill**
- **Insurance**
- **CTD / Airway Delivery Order**
- **Terminal Delivery Order**

One
Time

- **PAN Certificate, Industry/Trading Registration**
- **Permission Certificate/License if needed**



NEPAL CUSTOMS

Import Declaration (BPP)

GOVERNMENT OF NEPAL, CUSTOMS DEPARTMENT of Customs				CUSTOMS OFFICE			
S A A S A S P S A S T S P A S P A S R A				No. Le. Pa. Pa. No. 89			
1 Importer's Name: *****				1 REGISTRATION FORM			
2 Importer's Address: *****				IN : 4			
3 Importer's Phone: *****				Birtamgar Customs Office			
4 Importer's Email: *****				Mail/Fax : *****			
5 Importer's Fax: *****				Computer Registration			
6 Importer's Date: *****				Number : 8			
7 Importer's Date: *****				2818 Date : 04/02/2010			
8 Importer's Date: *****				1 : 490			
9 Importer's Date: *****				2010 / 2010			
10 Importer's Date: *****				11 Value details			
11 Importer's Date: *****				12 Value details			
12 Importer's Date: *****				13 Value details			
13 Importer's Date: *****				14 Value details			
14 Importer's Date: *****				15 Value details			
15 Importer's Date: *****				16 Value details			
16 Importer's Date: *****				17 Value details			
17 Importer's Date: *****				18 Value details			
18 Importer's Date: *****				19 Value details			
19 Importer's Date: *****				20 Value details			
20 Importer's Date: *****				21 Value details			
21 Importer's Date: *****				22 Value details			
22 Importer's Date: *****				23 Value details			
23 Importer's Date: *****				24 Value details			
24 Importer's Date: *****				25 Value details			
25 Importer's Date: *****				26 Value details			
26 Importer's Date: *****				27 Value details			
27 Importer's Date: *****				28 Value details			
28 Importer's Date: *****				29 Value details			
29 Importer's Date: *****				30 Value details			
30 Importer's Date: *****				31 Value details			
31 Importer's Date: *****				32 Value details			
32 Importer's Date: *****				33 Value details			
33 Importer's Date: *****				34 Value details			
34 Importer's Date: *****				35 Value details			
35 Importer's Date: *****				36 Value details			
36 Importer's Date: *****				37 Value details			
37 Importer's Date: *****				38 Value details			
38 Importer's Date: *****				39 Value details			
39 Importer's Date: *****				40 Value details			
40 Importer's Date: *****				41 Value details			
41 Importer's Date: *****				42 Value details			
42 Importer's Date: *****				43 Value details			
43 Importer's Date: *****				44 Value details			
44 Importer's Date: *****				45 Value details			
45 Importer's Date: *****				46 Value details			
46 Importer's Date: *****				47 Value details			
47 Importer's Date: *****				48 Value details			
48 Importer's Date: *****				49 Value details			
49 Importer's Date: *****				50 Value details			
50 Importer's Date: *****				51 Value details			
51 Importer's Date: *****				52 Value details			
52 Importer's Date: *****				53 Value details			
53 Importer's Date: *****				54 Value details			
54 Importer's Date: *****				55 Value details			
55 Importer's Date: *****				56 Value details			
56 Importer's Date: *****				57 Value details			
57 Importer's Date: *****				58 Value details			
58 Importer's Date: *****				59 Value details			
59 Importer's Date: *****				60 Value details			
60 Importer's Date: *****				61 Value details			
61 Importer's Date: *****				62 Value details			
62 Importer's Date: *****				63 Value details			
63 Importer's Date: *****				64 Value details			
64 Importer's Date: *****				65 Value details			
65 Importer's Date: *****				66 Value details			
66 Importer's Date: *****				67 Value details			
67 Importer's Date: *****				68 Value details			
68 Importer's Date: *****				69 Value details			
69 Importer's Date: *****				70 Value details			
70 Importer's Date: *****				71 Value details			
71 Importer's Date: *****				72 Value details			
72 Importer's Date: *****				73 Value details			
73 Importer's Date: *****				74 Value details			
74 Importer's Date: *****				75 Value details			
75 Importer's Date: *****				76 Value details			
76 Importer's Date: *****				77 Value details			
77 Importer's Date: *****				78 Value details			
78 Importer's Date: *****				79 Value details			
79 Importer's Date: *****				80 Value details			
80 Importer's Date: *****				81 Value details			
81 Importer's Date: *****				82 Value details			
82 Importer's Date: *****				83 Value details			
83 Importer's Date: *****				84 Value details			
84 Importer's Date: *****				85 Value details			
85 Importer's Date: *****				86 Value details			
86 Importer's Date: *****				87 Value details			
87 Importer's Date: *****				88 Value details			
88 Importer's Date: *****				89 Value details			
89 Importer's Date: *****				90 Value details			
90 Importer's Date: *****				91 Value details			
91 Importer's Date: *****				92 Value details			
92 Importer's Date: *****				93 Value details			
93 Importer's Date: *****				94 Value details			
94 Importer's Date: *****				95 Value details			
95 Importer's Date: *****				96 Value details			
96 Importer's Date: *****				97 Value details			
97 Importer's Date: *****				98 Value details			
98 Importer's Date: *****				99 Value details			
99 Importer's Date: *****				100 Value details			



NEPAL CUSTOMS

Export Declaration (BPP)

Export Declaration (BPP) Form

1. Exporter's Name: [Name]
2. Exporter's Address: [Address]
3. Exporter's Phone: [Phone]
4. Exporter's Email: [Email]
5. Exporter's Tax ID: [Tax ID]
6. Exporter's License: [License]
7. Exporter's Registration: [Registration]
8. Exporter's Date: [Date]
9. Exporter's Signature: [Signature]
10. Exporter's Stamp: [Stamp]

11. Consignee's Name: [Name]
12. Consignee's Address: [Address]
13. Consignee's Phone: [Phone]
14. Consignee's Email: [Email]
15. Consignee's Tax ID: [Tax ID]
16. Consignee's License: [License]
17. Consignee's Registration: [Registration]
18. Consignee's Date: [Date]
19. Consignee's Signature: [Signature]
20. Consignee's Stamp: [Stamp]

21. Description of Goods: [Description]
22. Quantity: [Quantity]
23. Unit: [Unit]
24. Country of Origin: [Country]
25. Country of Destination: [Country]
26. Country of Transit: [Country]
27. Port of Origin: [Port]
28. Port of Destination: [Port]
29. Port of Transit: [Port]
30. Mode of Transport: [Mode]
31. Date of Departure: [Date]
32. Date of Arrival: [Date]
33. Date of Clearance: [Date]
34. Date of Release: [Date]
35. Date of Export: [Date]

36. Value of Goods: [Value]
37. Currency: [Currency]
38. Tax Amount: [Tax Amount]
39. Duty Amount: [Duty Amount]
40. Total Amount: [Total Amount]
41. Total Tax: [Total Tax]
42. Total Duty: [Total Duty]
43. Total Amount: [Total Amount]

44. Declaration: [Declaration]
45. Signature: [Signature]
46. Stamp: [Stamp]

47. Declaration: [Declaration]
48. Signature: [Signature]
49. Stamp: [Stamp]

50. Declaration: [Declaration]
51. Signature: [Signature]
52. Stamp: [Stamp]

53. Declaration: [Declaration]
54. Signature: [Signature]
55. Stamp: [Stamp]

56. Declaration: [Declaration]
57. Signature: [Signature]
58. Stamp: [Stamp]

59. Declaration: [Declaration]
60. Signature: [Signature]
61. Stamp: [Stamp]

62. Declaration: [Declaration]
63. Signature: [Signature]
64. Stamp: [Stamp]

65. Declaration: [Declaration]
66. Signature: [Signature]
67. Stamp: [Stamp]

68. Declaration: [Declaration]
69. Signature: [Signature]
70. Stamp: [Stamp]

71. Declaration: [Declaration]
72. Signature: [Signature]
73. Stamp: [Stamp]

74. Declaration: [Declaration]
75. Signature: [Signature]
76. Stamp: [Stamp]

77. Declaration: [Declaration]
78. Signature: [Signature]
79. Stamp: [Stamp]

80. Declaration: [Declaration]
81. Signature: [Signature]
82. Stamp: [Stamp]

83. Declaration: [Declaration]
84. Signature: [Signature]
85. Stamp: [Stamp]

86. Declaration: [Declaration]
87. Signature: [Signature]
88. Stamp: [Stamp]

89. Declaration: [Declaration]
90. Signature: [Signature]
91. Stamp: [Stamp]

92. Declaration: [Declaration]
93. Signature: [Signature]
94. Stamp: [Stamp]

95. Declaration: [Declaration]
96. Signature: [Signature]
97. Stamp: [Stamp]

98. Declaration: [Declaration]
99. Signature: [Signature]
100. Stamp: [Stamp]



NEPAL CUSTOMS

Customs Clearance Procedure

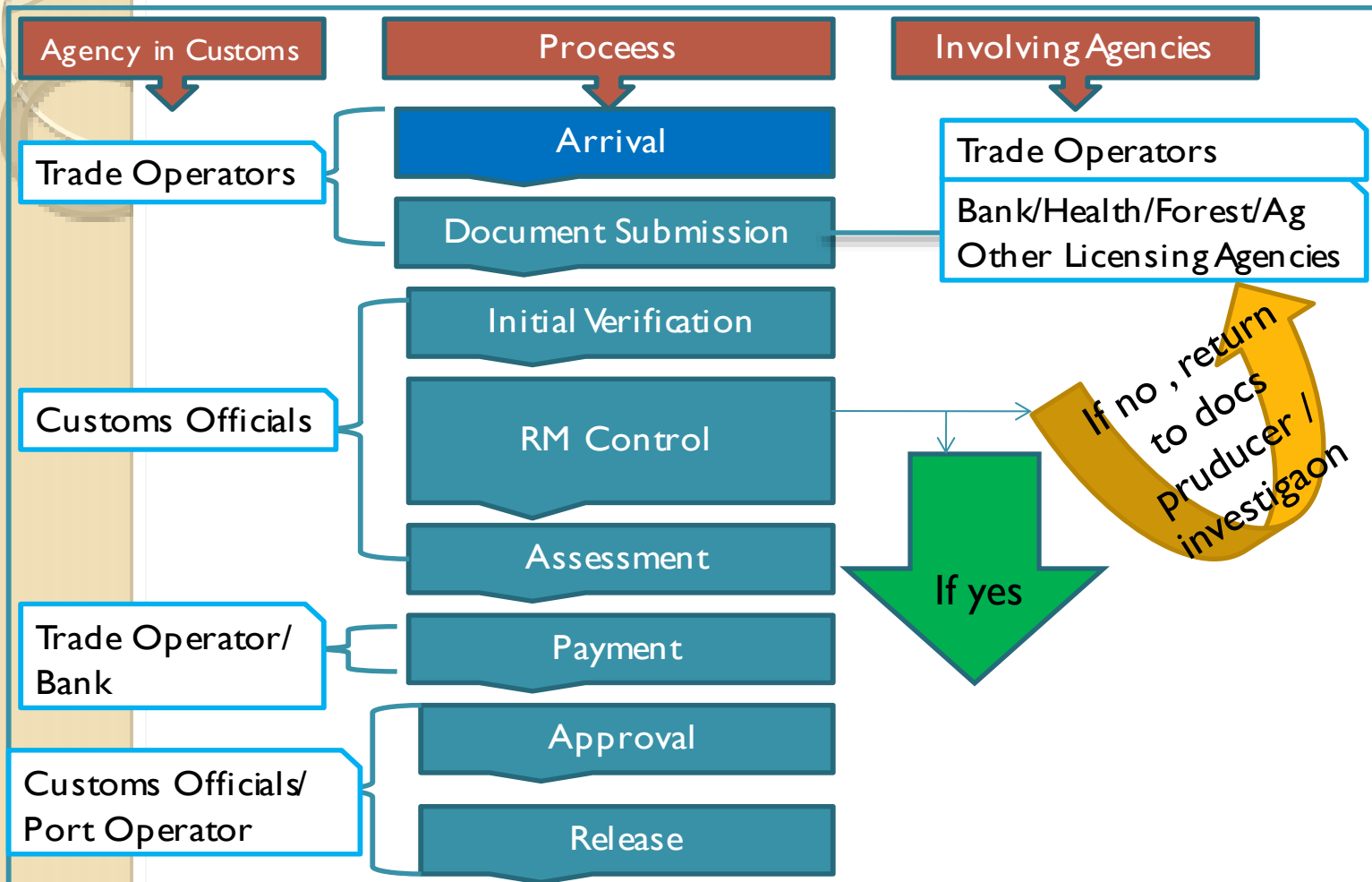



Present Situation....

- ASYCUDA ++
 - Automated Receipt generation by ASYCUDA in Bank (in Major Customs)
 - Declaration Print Mgmt by Chamber of Commerce (PPP)
- RM, Passenger, Valuation Module developed by KUPIA (KOICA)
 - Link with ASYCUDA++
 - Pilot Testing Phase
- Established Trade facilitation / SW Committee
 - 3 level committee (Policy, Executive, Implementation)
- BPA is already done (One Item Import and One Item Export)



Present Situation....

- IP/CC TV camera surveillance system (4 customs, Covering – 75 % of total intl trade)
- Real Time Declaration Monitoring (13 Customs, covering 98 % of total intl trade)
- Web Based valuation data mgmt system
- Start and Run 4th CRMSAP 2013-17 (Customs Reform and Modernization Strategy Action Plan)
- Pokhara and Lalitpur Declaration (2012 and 2013 respectively) – Customs Administration Commitment
- ICT Department formed for ICT development
- GIDC (Govt integrated data centre) provides separate space for Customs



Present Situation....

- Draft is ready for acceptance to RKC
- Draft of e-Customs master plan is ready
- Prepare to develop e- Portal for one stop service information centre
- Gap analyzed and users are ready to use e-government, e- commerce (Directives)
- Under Construction 1 ICP and 2 ICD, 2 ICD are planned .
- Digital Signature authorized in Inland Revenue Dept (Paperless) (Income tax, Value added tax, tax clearance)



Challenges

- ASYCUDA ++ not sufficient according to our need
- Too many entry exit point (Sub Customs Offices)
- Mode of Transport (Ox, Horse cart, open trucks and so on)
- Customs (Import) based Revenue Structure
- Local Trade (No Banking transaction)
- Stakeholders (Customs Agents) are Less aware about new Technologies
- No equal development of IT and Legal framework among Difference Agencies



Strength....

- 4 Building Block in CRMSAP (One is Trade Facilitation)
- SASEC ([South Asia Subregional Economic Cooperation](#)) Project for infrastructure and capacity building
- Dedicated Private Sector
- Privacy policy and Data Mgmt Centre
- ICT dept established only for ICT Development and Data Mgmt
- Developed Web Based Data Mgmt System By KOICA
- One Window policy is implementing since 1992 for FDI, Customs Admin is a Member



NEPAL CUSTOMS

Immediate Action plan

- Closed Container Mgmt (Draft submitted)
- Accessing Banking transaction for local trade (drafting)
- Reassessment of sub- Customs offices (Draft Submitted)
- Fully Functional Trade Facilitation Unit will be formed in Work Station
- IP Camera will be established more 6 offices (cover 95 % of total trade)
- Implement Web Based Data Mgmt (KOICA)



Future Plan.....

- Accept to RKC (Draft is ready)
- Create Legal environment for SW and Legal gap analysis
- Establish Linkage C2B and C2C
- Fully implement CRMSAP 2013-17
- Implement e-Customs master plan
- Develop e-Portal (log on facility to stakeholders)
- Web based Customs declaration system
- Online payment system
- Develop and train Human Resources for capacity building
- Launch ASYCUDA WORLD and Web Based Data Mgmt
- Initiative to National Single Window



NEPAL CUSTOMS

Mt. Everest

Highest Peak in the World (East North of Nepal)





NEPAL CUSTOMS

Other Himalayas



Machhapuchhre
(Fishtail near Pokhara)



Annapurna Pokhara
Near (Famous for Trecking)



NEPAL CUSTOMS

Nepalese Houses (Village)

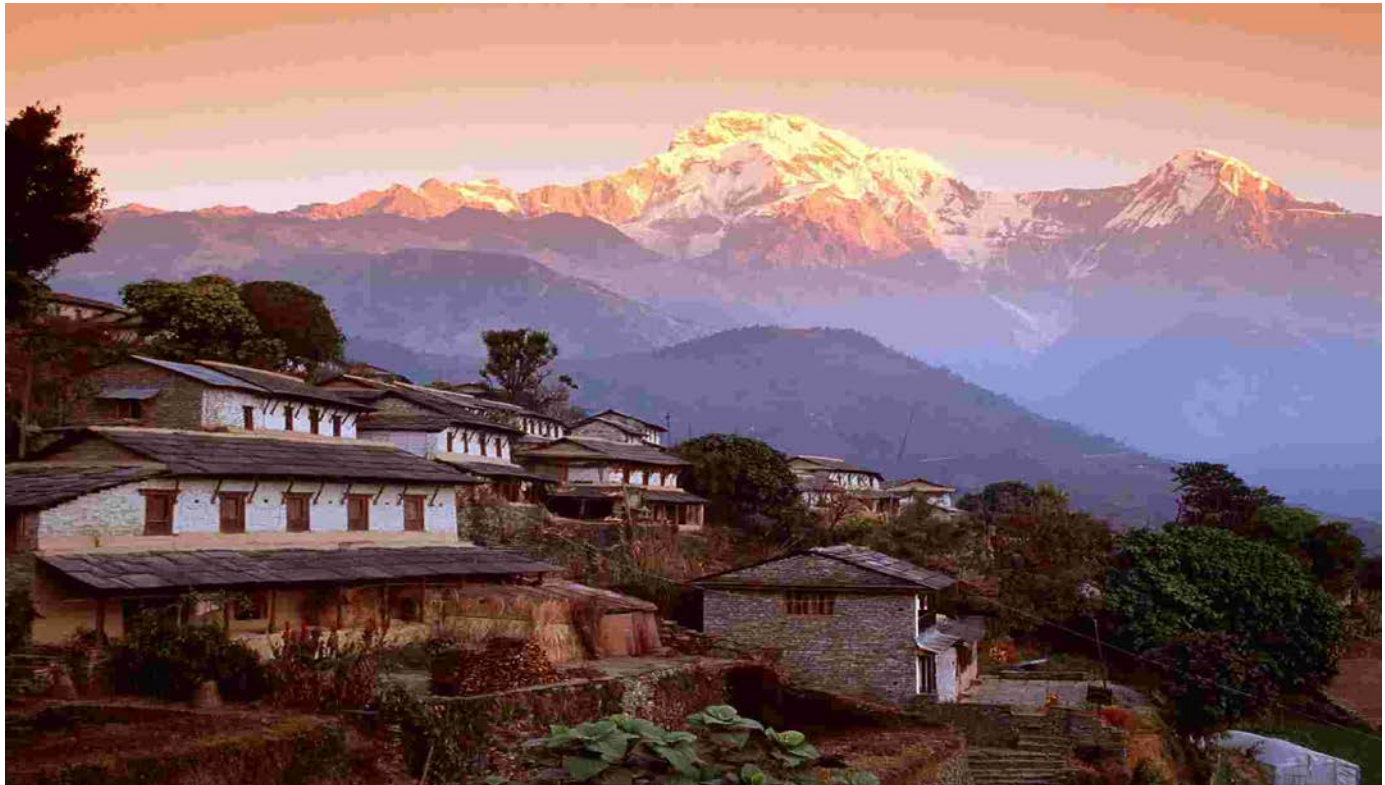



NEPAL CUSTOMS

Nepalese People (With Their Cultural Dress) From Various Communities





NEPAL CUSTOMS

Lumbini

Birth Place of Buddha (west South Nepal)





NEPAL CUSTOMS

Thank You a Lot !!