

CITES and its Implementation: case study and experiences of Indonesia

Dr. Nandang Prihadi

Indonesia CITES Management Authority

Workshop on Trade & Environment for Asia and Pacific Economies

Bogor, 18 September 2013



CITES – an existing regulatory option

➔ *Convention on international trade in endangered species of wild flora and fauna*

- an international agreement between governments
 - ➔ adopted in Washington DC, USA 3 March 1973
 - ➔ entry into force since 1975
- a legally-binding global treaty which now regulates international trade in over 34,000 species



CITES – an existing regulatory option

- the convention has 178 States-Parties and has been in operation for over 40 years.
 - Indonesia became the 48th state-party in 1978
 - Lebanon became the 178th state-party in 2013

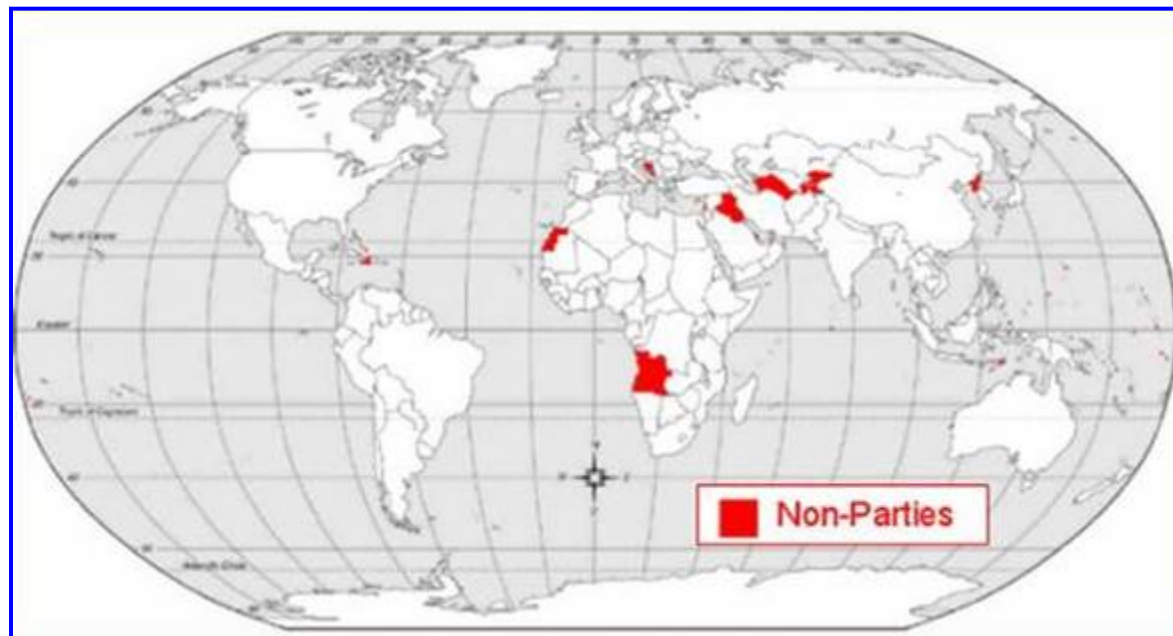

CITES – an existing regulatory option

- Its aim is to ensure that international trade in specimen of wild animals and plants do-not threaten their survival.
- Put into practice the concept of the sustainable use of biodiversity with significant benefit for local people and the global environment

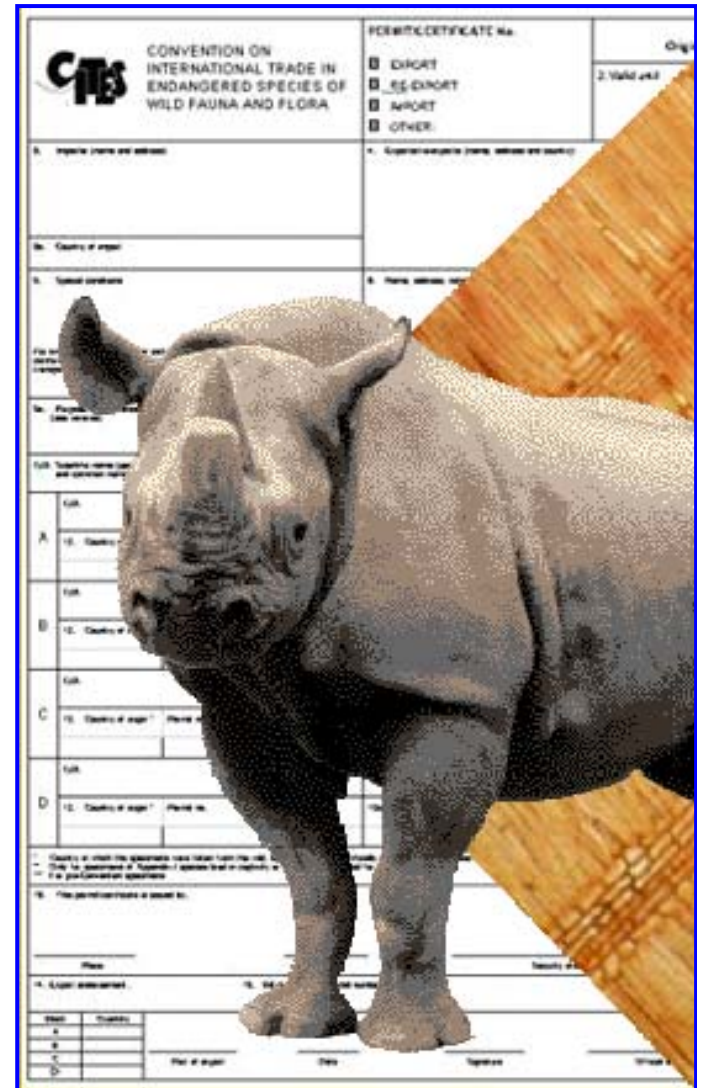

CITES – an existing regulatory option

- Scope/definitions of trade (Definition; Article 1 of text of convention)
 - Trade means export, re-export, import and introduction from the sea
 - Specimens trade are covering any animal or plant, whether alive or dead, any readily recognizable part or derivatives unless the species is annotated to indicate that only specific parts and derivatives are included.



Institutional Structure of CITES

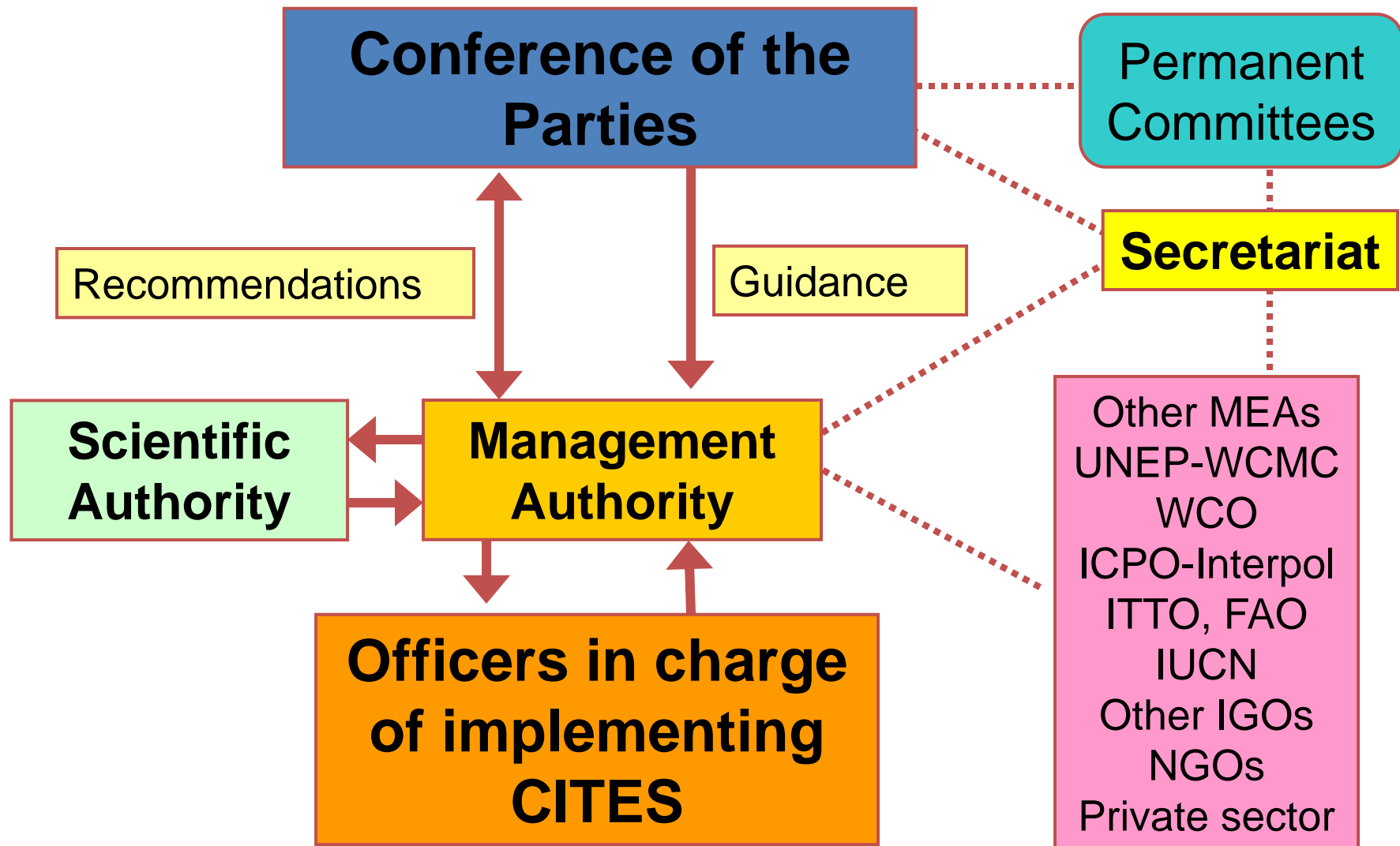

Institutional Structure of CITES in Indonesia

Gov't Regulation No. 8/1999 Article 66)

- **CITES Scientific Authority**

- Indonesian Institute of Science (LIPI)
- Biology Research Center as an implementing agency of CITES SA

- **CITES Management Authority**

- Ministry of Forestry (MoF) where DG of Forest Protection & Nature Conservation as implementing agency of CITES MA
- In process to appoint Ministry of Marine and Fisheries as CITES MA for Marine Species



CITES

Appendix I



- all species threatened with extinction which are or may be affected by trade.
- Int'l commercial trade in wild-taken specimens is generally prohibited
- $\pm 3\%$ of all CITES-listed species
- Trade \rightarrow subject to particularly strict regulation
- specifically regulated on Article III
- shall require the presentation of an export permit or re-export permit and import permit



CITES Appendix II

- Species not threatened with extinction, but trade must be controlled to avoid their becoming so,
- International trade in wild-taken of the species is **permitted but regulated**
- About 97% of all CITES-listed species
- Regulated on Article IV
- Require an export permit; ➔ Import permit doesn't necessary unless regulated by party(ies).



CITES Appendix III

- Species regulated in one country, and the cooperation of other Parties is needed to control trade
- International trade is **permitted but regulated** (less restrictive than Appendix II)
- Require the export permit where the import is from the Party which has included the species in Appendix III



Exemption and Special Provisions

Article VII → Provisions of Article III, IV and V shall not apply to :

- transit or transshipment of specimens through or in the territory of a Party
- Pre-Convention Species
- personal or household effects specimens
- Species bred in captivity or of artificially propagated
- Species for non-commercial loan, of herbarium specimens, other preserved, museum specimens, donation or exchange between scientists or scientific institutions registered by MA



Sustainability and Traceability in CITES



The role of trade measures in achieving the CITES objectives include:

- Being the core regulatory system
- Preventing opportunities for illegal trade
- Promoting compliance with and enforcement to the requirements stated by the Convention
- Facilitating action against non-compliance



Sustainability and Traceability in CITES

- The aim of regulation under the Convention is to ensure that trade is **legal & sustainable** (as well as **traceable**)
- **Legal** – the product was obtained in accordance with relevant national legislation
- **Sustainable** – trade in the product will not be detrimental to the survival of the species in the wild
- *Sustainability is a key factor for App. II species but not for App. III species (where the focus is on legality and traceability)*



Sustainability and Traceability in CITES

Domestic legislations in Indonesia are to ensure sustainability, traceability and legality of trade on CITES Mechanism :

- Quota established and implemented with precautionary principles
- Permit granting for every stage in the chain of trade
- Ranching or captive bred operation
- Marking



Harvest and Trade Management

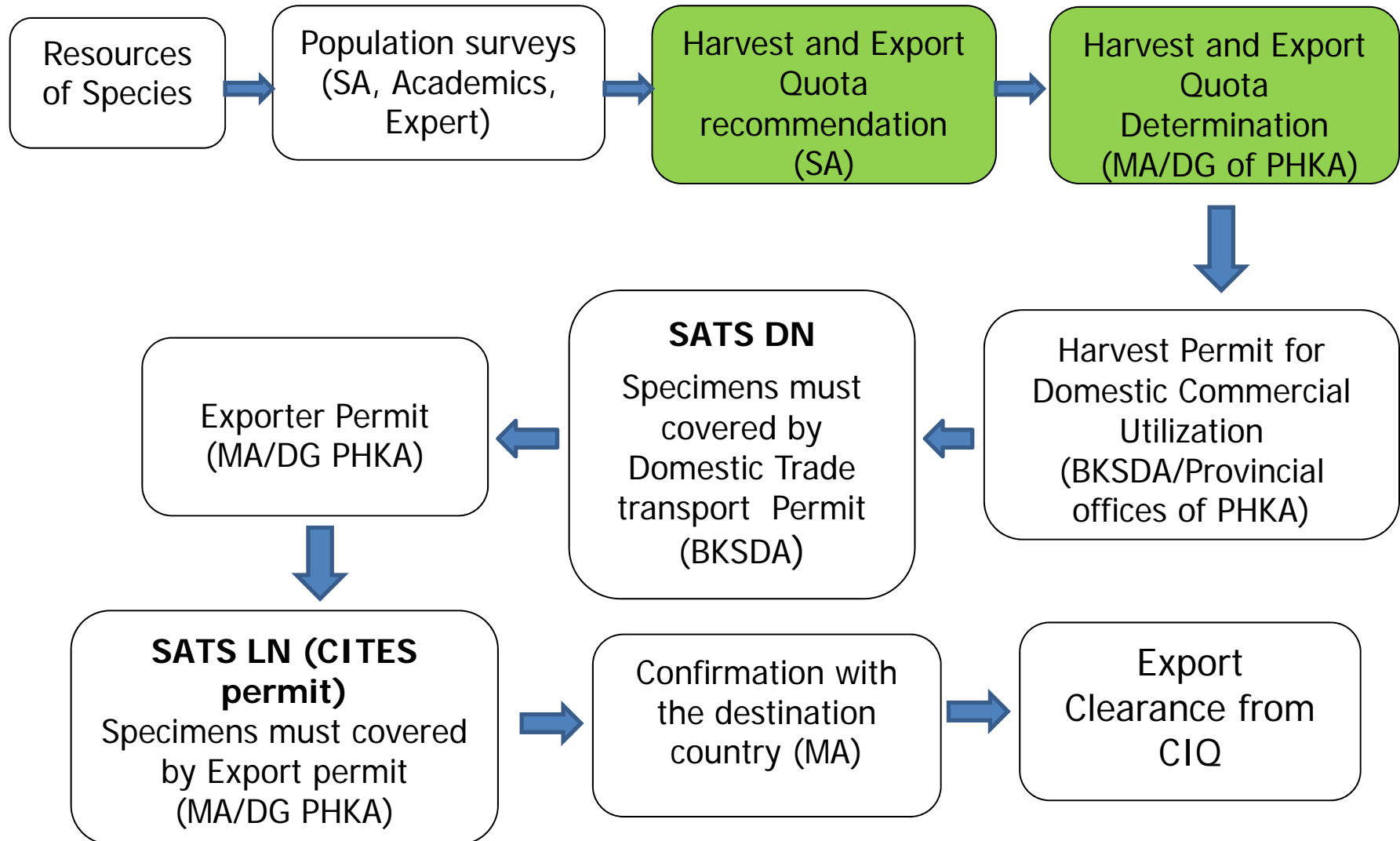

The Basis on Which NDF is Made

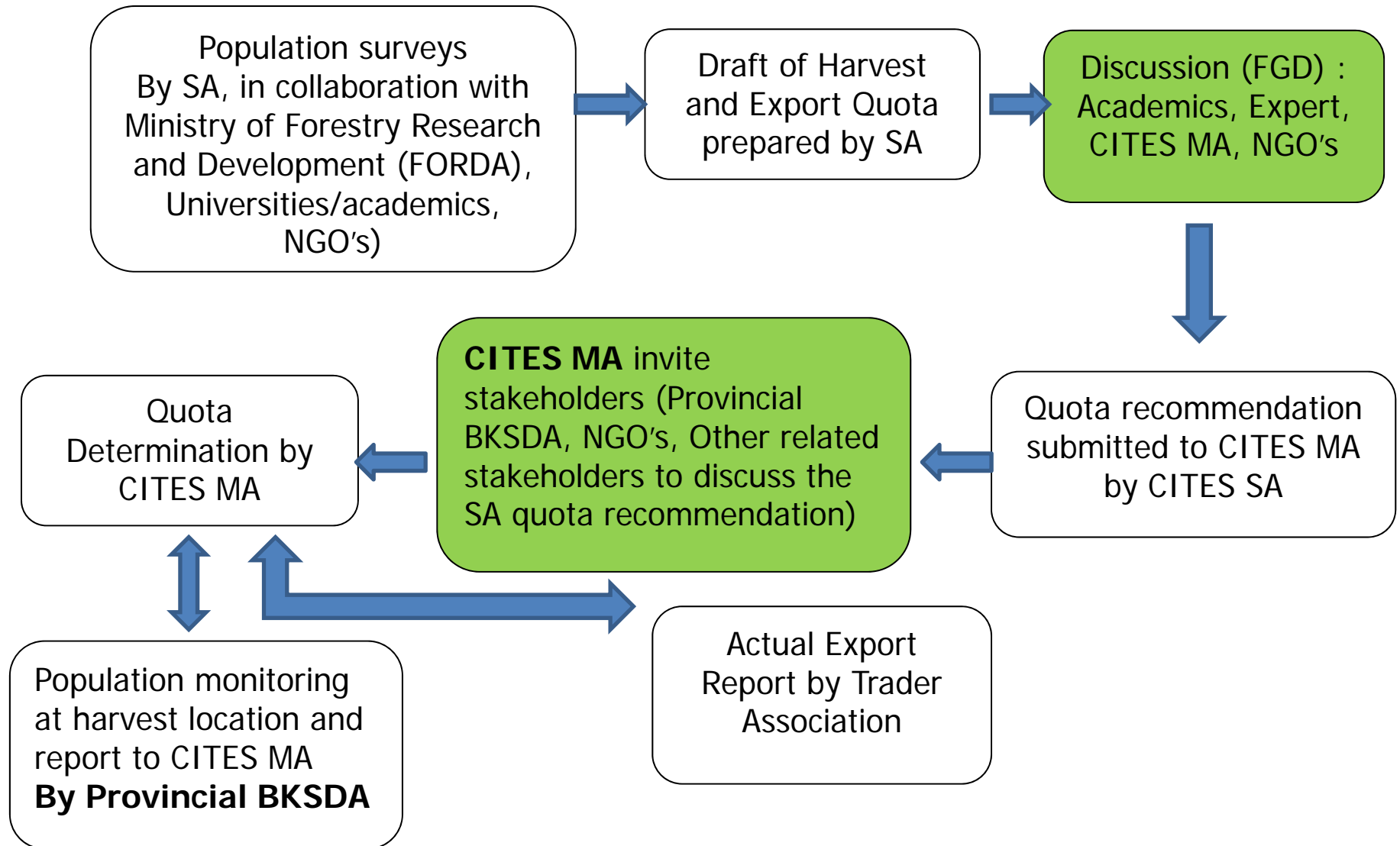

National Legislation

- President Decree No 43/1978 on CITES (*Convention on International trade of Wild Flora and Fauna*),
- Act No 5/1990 on Biodiversity Conservation and its Ecosystem
- Government Reg No 7/1999 on Preservation of Wild Flora and Fauna
- Government Reg No 8/1999 on Utilization of Wild Flora and Fauna
- Government Reg Nomor on 13/1994 wildlife Hunting



National Legislation

- Minister Decree No 447/Kpts-II/2003
 - Administration Directive Of Harvest Or Capture and Distribution of The Specimens of Wild Plant and Animal Species
- Minister Reg P.19/Menhut-II/2005 Captive Breeding
- Minister Reg P.52/Menhut-II/2006 Exhibition of wild flora and fauna
- Minister Reg P.53/Menhut-II/2006 Conservation Institution



National Legislation

- Category of National Laws for Implementation of the convention (Resolution Conf. 8.4)
- 25 Parties in Asia and Pasific
 - ✓ Category 1 = 14 parties incl Indonesia
 - ✓ Category 2 = 3 parties
 - ✓ Category 3 = 8 parties
- Additionally, Indonesia has domestic stricter measures



CITES trade and permitting,

- CITES uses a system of **permits and certificates** to regulate international trade in species which are listed in one of three Appendices
- An appropriate permit or certificate accompanies CITES specimens, which makes their trade **traceable**



CITES trade and permitting,

- CITES documents are standardized for:
 - Format
 - Language & terminology
 - Information
 - Issuance procedures
 - Clearance procedures
- CITES permits and certificates are aligned with the UN/Layout Key for simplification and standardization of documents used in export trade.



CITES trade and permitting in Indonesia

- Registered trader at CITES MA (for local/domestic and export/import)
- Document for trade in CITES mechanism
 - SATSDN → Local/domestic trade
 - SATSLN (CITES permit and non-CITES permit) → international trade, written in bilingual
 - Standardized since 1995
- ISO 9001:2008 certified on CITES permit procedures at the MA



CITES trade and permitting in Indonesia

== sample of SATS-DN ==

DEPARTEMEN KEHUTANAN
DIREKTORAT JENDERAL PERLINDUNGAN HUTAN DAN KONSERVASI ALAM

SURAT ANGKUT TUMBUHAN DAN SATWA LIAR DALAM NEGERI (SATS-DN)
Nomor : **SI. 27/IV-K.15/PPA.0/2005**
Masa berlaku : **10 (sepuluh) hari**
Dari tanggal : **13 Apr** s.d. **22 Apr 2005**

Balai KSDA : **Jatim I**
Seksi Konservasi Wilayah :

Dasar :

| Jenis Dokumen | Nomor | Tanggal |
|--|-----------------------------------|---------------------|
| Izin Mengambil/Menangkap Tumbuhan dan Satwa Liar | 01/IV-K.15/PPA.0.1/2005 | 8 Maret 2005 |
| Surat Pemohonan Angkut | 11/RSP/IV/2005 | 7 April 2005 |
| Berita Acara Pemeriksaan | BAP. 20/K.15-II/PPA.0/2005 | 8 April 2005 |
| SATS-DN Asli | | |

Izin mengangkut tumbuhan dan satwa liar dan atau bagian-bagiannya, untuk keperluan: Komersial (**Herpetocolea**)

| No. | Nama Jenis | Jumlah | Keterangan |
|-----|------------|--------|----------------|
| | Indonesia | Latin | Ekor/kg/m3/pes |
| 1. | | | |
| 2. | | | |
| 3. | | | |
| 4. | | | |
| 5. | | | |
| 6. | | | |
| 7. | | | |
| 8. | | | |
| 9. | | | |
| 10. | | | |
| 11. | | | |
| 12. | | | |
| 13. | | | |
| 14. | | | |
| 15. | | | |
| 16. | | | |
| 17. | | | |
| 18. | | | |
| 19. | | | |
| 20. | | | |
| 21. | | | |
| 22. | | | |
| 23. | | | |
| 24. | | | |
| 25. | | | |
| 26. | | | |
| 27. | | | |
| 28. | | | |
| 29. | | | |
| 30. | | | |
| 31. | | | |
| 32. | | | |

Jumlah 49 jenis terdiri dari HC = 843, OS = 4300
Total 5143 (lima ribu seratus empat puluh tiga)
Daftar rincian terlampir.

PENGIRIM:
Nama / Nama Perusahaan / Nama Lembaga : **UP. Russefa**
Alamat lengkap, Telepon, Fax : **Rona Reuben Guna Kecamatan Pungkek Sumenep**
Asal Angkut : **Darat / Laut / Udara** Dari : **Surabaya** Ke : **Jakarta**

TUJUAN PENGANGKUTAN:
Nama / Nama Perusahaan / Nama Lembaga : **PT. Inti Samudra Lestari**
Alamat lengkap, Telepon, Fax : **Jl. Petoje Utara No. 22, Jakarta**

Dikeluarkan di : **Surabaya**
Pada tanggal : **13 Apr 2005**

PEMERIKSAAN PENGANGKUTAN:
Diangkut dari : **Surabaya**
Pada tanggal : **13 Apr 2005**
Terima barang : **10/05/2005**
Nama, NIP, Petugas : **10/05/2005**
Pemeriksa : **10/05/2005**
Stempel : **10/05/2005**

* Lampir 1. Asli (mengerti barang/spesimen)

Lampiran

DEPARTEMEN KEHUTANAN
DIREKTORAT JENDERAL PERLINDUNGAN HUTAN DAN KONSERVASI ALAM

SURAT ANGKUT TUMBUHAN DAN SATWA LIAR DALAM NEGERI (SATS-DN)
Nomor : **SI. 27/IV-K.15/PPA.0/2005**
Tanggal : **13 April 2005**

| No. | Nama Jenis | Jumlah | Keterangan |
|-----|------------|--------------------------------|----------------|
| | Indonesia | Latin | Ekor/kg/m3/pes |
| 1. | | <i>Acrepera spp</i> | 8 |
| 2. | | <i>Acrepera farnesi</i> | 4 |
| 3. | | <i>Acrepera humilis</i> | 5 |
| 4. | | <i>Acrepera hyacinthus</i> | 25 |
| 5. | | <i>Catalaphylla jardi</i> | 9 |
| 6. | | <i>Caulastrea echinulata</i> | 5 |
| 7. | | <i>Caulastrea tumida</i> | 14 |
| 8. | | <i>Cynarina lacrymalis</i> | 6 |
| 9. | | <i>Euphyllia glabrescens</i> | 40 |
| 10. | | <i>Euphyllia cristata</i> | 117 |
| 11. | | <i>Euphyllia ancora</i> | 34 |
| 12. | | <i>Favites abdita</i> | 7 |
| 13. | | <i>Favites chinensis</i> | 6 |
| 14. | | <i>Fungia paumotuensis</i> | 2 |
| 15. | | <i>Fungia fungites</i> | 15 |
| 16. | | <i>Fungia meluocensis</i> | 2 |
| 17. | | <i>Galaxea astrea</i> | 5 |
| 18. | | <i>Galaxea fascicularis</i> | 35 |
| 19. | | <i>Geniopera lobata</i> | 33 |
| 20. | | <i>Geniopera minor</i> | 27 |
| 21. | | <i>Geniopera stekesi</i> | 4 |
| 22. | | <i>Heliopecten coccineus</i> | 16 |
| 23. | | <i>Hydnopora exesa</i> | 56 |
| 24. | | <i>Hydnopora microcerus</i> | 3 |
| 25. | | <i>Hydnopora rigida</i> | 8 |
| 26. | | <i>Leptophyllia corymbosa</i> | 8 |
| 27. | | <i>Monastrea annuligera</i> | 5 |
| 28. | | <i>Monastrea valenciensis</i> | 6 |
| 29. | | <i>Mentipora spp.</i> | 2 |
| 30. | | <i>Mentipora felixa</i> | 8 |
| 31. | | <i>Pectinia lactuca</i> | 6 |
| 32. | | <i>Physogyra lichtensteini</i> | 10 |

(No. 33 s.d. 49 di lembar berikutnya)

Surabaya, 13 April 2005

Kepala Balai

10/05/2005

AB 00038

* Lampir 1. Asli (mengerti barang/spesimen)

CITES trade and permitting in Indonesia

== sample of SATS-LN ==

| KEMENTERIAN KEHUTANAN REPUBLIK INDONESIA DIREKTORAT JENDERAL PERLINDUNGAN HUTAN DAN KONSERVASI ALAM MINISTRY OF FORESTRY OF THE REPUBLIC OF INDONESIA DIRECTORATE GENERAL OF FOREST PROTECTION AND NATURE CONSERVATION | | | | | |
|---|---|--------------------------------|---|---------------------------------------|--|
| Alamat : Mangrove Wadanhah, Blok VII L1 7 A, Gant Subarto Jakarta 10270 Telp. (02-21) 570227, 570401-04 Ext. 789, Fax. (02-21) 570227, 570418 e-mail: dlat@satpnl.dit.kemlit.go.id | | | | | |
| I. Surat Asal/Asal dan Salur Lur : No. : 12122/IV/SATS-LN/2013 <input type="checkbox"/> Export <input type="checkbox"/> Import <input type="checkbox"/> Re-export <input type="checkbox"/> Others | | | | | |
| II. Diberikan Kepada (nama, alamat, negara) : PT. PANARUB INDUSTRY - Jl. Moch. Toha Km. 1 (di Jln. Raya Mauk) Rt. 04/011, Kelurahan Gendeng, Kec. Karawao, Tangerang ASIS America 5055 N, Greey Ave Portland, OR 97217, UNITED STATES | | | | | |
| III. Diberikan Kepada (nama, alamat, negara) : ASIS America 5055 N, Greey Ave Portland, OR 97217, UNITED STATES | | | | | |
| IV. Berlaku sampai dengan : 08 December 2013 | | | | | |
| V. Pelabuhan Tujuan : Spartanburg | | | | | |
| VI. Pelabuhan Pembungkahan : Tanjung Priok | | | | | |
| VII. Maksud transaksi : Commercial | | | | | |
| VIII. Pemegang sertifikat ini diberi (a) untuk mengangkut/mengirimkan fauna dan flora sebagai berikut The above mentioned permit is authorized to export/import the wild fauna and flora specified here under | | | | | |
| No. | Nama jenis (Scientific Name, Indonesian, Common) | Jumlah Quantity | Keterangan dan keterangan lain tentang spesimen Size and or other description of specimens | Apendis (Sumber) Appendix (Source) | Jumlah yang telah dikirim / Total exported / Quota (Year) |
| 1. | Macropus giganteus (re-eksport, kangguru ; Grey kangaroo) | 332 Pc(s) | Pairs Shoes W) | / | (2013) |
| TOTAL | | 332 (Three hundred thirty two) | | | |
| IX. Syarat khusus : Tidak sah apabila ada ketentuan khusus : untuk barang hidup, harus berlaku sesuai persyaratan sesuai dengan peraturan IATA untuk satu kali pengiriman Special conditions : Not valid for any condition : For live animals this permit is only valid if the transport conditions conform to the guidelines for transport of live animals, or IATA regulation, and valid for one shipment only | | | | | |
| No quota allocated. Issued in accordance with export permit from Australia No. PWS P006560/WT2010-8960 dated 19 th September 2012. These manufacture products equivalent with 93 skin of Macropus giganteus | | | | | |
| X. Sertifikat ini diterbitkan oleh : This permit is issued by : AGUS PRIAMBUDI DIREKTUR JENDERAL PERLINDUNGAN HUTAN DAN KONSERVASI ALAM DIRECTOR GENERAL OF FOREST PROTECTION AND NATURE CONSERVATION Jakarta, 09/09/2013 Cap Official stamp | | | | | |
| XI. Ditai oleh petugas pemeriksa pengiriman To be completed by official who inspect the shipment | | | | | |
| XII. Pembungkahan Revised | | | | | |

Lembar 1 Asli (menyertai Spesimen)/Original (Accompanies the specimen)

EB 056913

| CONVENTION ON INTERNATIONAL TRADE IN ENDANGERED SPECIES OF WILD FAUNA AND FLORA KEMENTERIAN KEHUTANAN REPUBLIK INDONESIA DIREKTORAT JENDERAL PERLINDUNGAN HUTAN DAN KONSERVASI ALAM MINISTRY OF FORESTRY OF THE REPUBLIC OF INDONESIA DIRECTORATE GENERAL OF FOREST PROTECTION AND NATURE CONSERVATION | | | | | |
|---|--|------------------------|---|---------------------------------------|--|
| Alamat : Mangrove Wadanhah, Blok VII L1 7 A, Gant Subarto Jakarta 10270 Telp. (02-21) 570227, 570401-04 Ext. 789, Fax. (02-21) 570227, 570418 e-mail: dlat@satpnl.dit.kemlit.go.id | | | | | |
| I. Surat Asal/Asal dan Salur Lur : No. : 12260/IV/SA TS-LN/2013 <input type="checkbox"/> Export <input type="checkbox"/> Import <input type="checkbox"/> Re-export <input type="checkbox"/> Others | | | | | |
| II. Diberikan Kepada (nama, alamat, negara) : PT. Dharma Inti Permai - Jl. Lodan Raya No 151-H Kel. Anel Kel. Padihangan, Jakarta Utara | | | | | |
| III. Diberikan Kepada (nama, alamat, negara) : SALTWATERFISH.COM-920 Valley Lane Fort Pierce, FL 34946, UNITED STATES | | | | | |
| IV. Berlaku sampai dengan : 10 November 2013 | | | | | |
| V. Pelabuhan Tujuan : Florida | | | | | |
| VI. Pelabuhan Pembungkahan : Cengkareng / Sukarno Hatta (U) | | | | | |
| VII. Maksud transaksi : Commercial | | | | | |
| VIII. Pemegang sertifikat ini diberi (a) untuk mengangkut/mengirimkan fauna dan flora sebagai berikut The above mentioned permit is authorized to export/import the wild fauna and flora specified here under | | | | | |
| No. | Nama jenis (Scientific Name, Indonesian, Common) | Jumlah Quantity | Keterangan dan keterangan lain tentang spesimen Size and or other description of specimens | Apendis (Sumber) Appendix (Source) | Jumlah yang telah dikirim / Total exported / Quota (Year) |
| 1. | Goniopora lobata (EDWARDS, HALLS); Batu ya catang; Lemong | 17 Pc(s) | Live Coral | II(W) | 22,369 / 41000 (2013) |
| 2. | Helofungia actiniformis (QUOI & CAUMARD); Kt. Anemon piring; Plate anemone | 15 Pc(s) | Live Coral | II(W) | 21,100 / 39000 (2013) |
| 3. | Porites spp.; Karang panca warna; Multi colour coral | 20 Pc(s) | Live Coral | II(W) | 21,039 / 37600 (2013) |
| 4. | Substrat (Unidentified scleractinian); | 450 Pc(s) | Substrat | II(W) | 517,452 / 900000 (2013) |
| TOTAL | | 502 (Five hundred two) | | | |
| IX. Syarat khusus : Tidak sah apabila ada ketentuan khusus : untuk barang hidup, harus berlaku sesuai persyaratan sesuai dengan peraturan IATA untuk satu kali pengiriman Special conditions : Not valid for any condition : For live animals this permit is only valid if the transport conditions conform to the guidelines for transport of live animals, or IATA regulation, and valid for one shipment only | | | | | |
| Security Stamp No: 1207395. Issued in lieu of the unused permit No. 07373/IV/SATS-LN/2013 | | | | | |
| X. Sertifikat ini diterbitkan oleh : This permit is issued by : AGUS PRIAMBUDI DIREKTUR JENDERAL PERLINDUNGAN HUTAN DAN KONSERVASI ALAM DIRECTOR GENERAL OF FOREST PROTECTION AND NATURE CONSERVATION Jakarta, 11/09/2013 Cap Official stamp | | | | | |
| XI. Ditai oleh petugas pemeriksa pengiriman To be completed by official who inspect the shipment | | | | | |
| XII. Pembungkahan Revised | | | | | |

Lembar 1 Asli (menyertai Spesimen)/Original (Accompanies the specimen)

EA 163379

CITES trade and permitting in Indonesia

== sample of SATS-LN ==

- CITES permit contains the purpose of trade, the destination of Export/import/re-export and introduction from the Sea, name of species/product, the number/volume of species/product, the source of species/product, the quota has been used

Surat Angkut Tumbuhan dan Satwa Liar No. : 03920/IV/SATS-LN/2008

Pemegang sertifikat ini diberi izin untuk mengangkut/mengimpor/eksportir dari flora sebagai berikut
The above mentioned permit is authorized to export/import the wild fauna and flora specified here under

| No. | Nama jenis (Scientific Name, Indonesia, Common) | Jumlah Quantity | Keterangan dan keterangan lain tentang spesimen Sex and/or other description of specimens | Appendix (Number) Significance (Source) | Jumlah yang telah diambil / kuota (tahun) Total exported / Quota (Year) |
|-------|---|-------------------------------|--|--|--|
| 1 | Alveopora spongiosa (DANA) ; | 4 Pc(s) | Live Coral | II (W) | 207 / 945 (2008) |
| 2 | Blastomussa wellsi (MUSMAN BEST) ; Kr. Nanas antik (blastomosa); Encrusting coral color | 3 Pc(s) | Live Coral | II (W) | 864 / 3150 (2008) |
| 3 | Catalophyllia jardinei (SAVILLE KENT) ; Kr. Kolangkaling Kembang; Elegant coral | 30 Pc(s) | Live Coral | II (W) | 8423 / 23850 (2008) |
| 4 | Caulastrea echinulata (EDWARDS & HAIME) ; Karang polyg. Caulastrea | 14 Pc(s) | Live Coral | II (W) | 3508 / 9900 (2008) |
| 5 | Cynarina lacrymalis (EDWARDS & HAIME) ; Kr. Otak Pulo; Modern coral color | 5 Pc(s) | Live Coral | II (W) | 1914 / 6525 (2008) |
| 6 | Euphyllia ancora (VERON & PICHON) ; Kr. Kuku; Hammer coral | 25 Pc(s) | Live Coral | II (W) | 11042 / 28900 (2008) |
| 7 | Euphyllia cristata (CHEVALIER) ; Kr. Babut (putat); Babut (putat) coral | 15 Pc(s) | Live Coral | II (W) | 9655 / 27900 (2008) |
| 8 | Euphyllia glabrescens (CHAMISSO & EYSENHARDT) ; Kr. Anemon; Anemon coral | 25 Pc(s) | Live Coral | II (W) | 7282 / 21800 (2008) |
| 9 | Favia pallida (DANA) ; Kr. Nanas pisah; Brain coral | 4 Pc(s) | Live Coral | II (W) | 1482 / 4500 (2008) |
| 10 | Favites chinensis (VERRILL) ; Kr. Nanas sambung; Moon coral | 10 Pc(s) | Live Coral | II (W) | 2533 / 7200 (2008) |
| 11 | Fungia moluccensis (VAN DER HORST) ; Kr. Piring cembung; Plate coral | 13 Pc(s) | Live Coral | II (W) | 1828 / 6300 (2008) |
| 12 | Galaxea fascicularis (LINNAEUS) ; Kr. Koreng; Crystal coral | 25 Pc(s) | Live Coral | II (W) | 5358 / 18200 (2008) |
| 13 | Goniopora lobata (EDWARDS HAIME) ; Batu yo cabang; Lemon | 40 Pc(s) | Live Coral | II (W) | 13985 / 42795 (2008) |
| 14 | Goniopora minor CROSSLAND ; Batu yo cabang; Branching lemon corals | 40 Pc(s) | Live Coral | II (W) | 13256 / 43200 (2008) |
| TOTAL | | 253 (Two hundred fifty three) | | | |

Diatas oleh petugas pemeriksa pengisian
To be completed by official who inspect the shipment

| No. | Jumlah/Quantity | No. | Jumlah/Quantity | No. | Jumlah/Quantity |
|-----|-----------------|-----|-----------------|-----|-----------------|
| 1. | | 11. | | 21. | |
| 2. | | 12. | | 22. | |
| 3. | | 13. | | 23. | |
| 4. | | 14. | | 24. | |
| 5. | | 15. | | 25. | |
| 6. | | 16. | | 26. | |
| 7. | | 17. | | 27. | |
| 8. | | 18. | | 28. | |
| 9. | | 19. | | 29. | |
| 10. | | 20. | | 30. | |

Cap
Official stamp

Tanda tangan
Signature

Lembar 1 Asli (menyerah) / Original (Accompanies the specimen)

EC 011584

CITES trade and permitting in Indonesia

Local/domestic:

- specimens covered by permits (SATS-DN) issued by provincial office of MA – standardized since 1995
- Recapitulation of permits reported to DG of PHKA/CITES MA – monitoring domestic trade

Export:

- designated points of exports/imports for CITES trade
- Specimens covered by export permits (SATS-LN)

Enforcement

- Sanctioned -- Act No. 5/1990; Govt. reg. No. 8/1999
- not accordance with the regulation – imprisonment and fines of maximum IDR 250 million



CITES trade and permitting,



MINISTRY OF FORESTRY OF THE REPUBLIC OF INDONESIA
DIRECTORATE GENERAL OF FOREST PROTECTION AND NATURE CONSERVATION
Gedung Pusat Kehutanan Manggala Wanabakti, Blok VII Lantai 7
Jalan Jenderal Gatot Subroto, Jakarta 10270 – Telp. 5720227 – Fax. 5720227
E-mail : cites@dephut.go.id

8 March, 2012

Our ref. : S. 161 / KKH-5/2012

To : Laurent Gauthier
CITES Secretariat
15 Chemin des Anemos
Case postale 356
CH 1219 Chatelaine Geneva
Switzerland

Fax No. : 41 22-797 3417
From : CITES Management Authority of Indonesia
Fax : 62 21 5720 227
Subject : The Authorized Person to Sign CITES permits

Dear Sir,

There has been a change in the organization of the Ministry of Forestry of Republic of Indonesia, **Mr. Agus Sriyadi Budi Sutito** is replaced by **Mr. Nandang Prihadi** as Deputy Director of Programme and Convention and **Mr. Edi Djuharsa** is replaced by **Mr. Ridwan** as Deputy Director of Captive Breed Division. Therefore, the personnel authorized to sign CITES permits and certificates, which will be effective starting from March 5, 2012 are as follows:

1. Puja Utama (Deputy Director of Wildlife Traffic Control Division)
2. Nandang Prihadi (Deputy Director of Programme and Convention Division)
3. Ridwan (Deputy Director of Captive Breeding Division).

Please find their signature specimens in the attachment. I also would like to take this opportunity to express my sincere appreciation to CITES Secretariat for their continuous assistance to the Management Authority of Indonesia during Mr. Agus Sriyadi Budi Sutito and Mr. Edi Djuharsa's assignment for the CITES Management Authority of Indonesia.

We would be very grateful if you could inform this to all parties.

Thank you for your kind cooperation.

Sincerely yours,

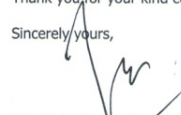
DR. Novianto Bambang W.
Director of Biodiversity Conservation

Cc: Director General of Forest Protection and Nature Conservation.

Certificate
No. ID08/1023

- Legality CITES permit
 - 3 officers have an authority to legalize CITES permit
 - Mr. Agus Priambudi
 - Dr. Nandang Prihadi
 - Mr. Ridwan



CITES trade and permitting

Indonesia's specimens mostly exported

1. Agarwood (624,870 kg)
2. Python skin (162,000 pieces)
3. *Naja sputatrix* skin(135,000 pieces)
4. *Varanus salvator* skin (426, 600 pieces)
5. *Amyda cartilaginea* (25,200)
6. *Crocodylus novaguineae* (22,000)
7. *Crocodylus porosus* (7,500)
8. Ramin (4,322)



CITES trade and permitting,

- Effective implementation and enforcement of the Convention depend largely on control over the issuance, inspection and acceptance of CITES documentation
- Each Party maintains records of its CITES trade and submits annual trade reports, which are available through the CITES trade database



CITES trade and permitting,

- A **CITES e-permitting toolkit** provides guidance on information exchange format/protocols/standards and electronic signatures and its standards will be **included in the WCO's data model v. 3.3**)
- Electronic permitting is now expressly recognized in **Resolution Conf. 12.3 (Rev. CoP15) of the CoP** – it should help to ensure that trade is legal, sustainable and traceable~



CITES trade and permitting,



- SC work with Secretariat has been encouraged parties to develop e-permit for better international control, paperless trading, and transparency trade. Secretariat has been develop e-permit tool kit and up dated as necessary (Dec.16.53)
- Indonesia** has been develop National Single Window (NSW) and still need data harmonizing on e-permitting



Cooperation with the WTO

CITES has:

- Permanent observer status in regular sessions of the WTO Committee on Trade and Environment (CTE)
- *Ad hoc* observer status in special sessions of the CTE
- Requested *Ad hoc* observer status in the Committee on Sanitary and Phytosanitary Measures



Cooperation with other MEAs

Other MEAs

- The Strategy for Biodiversity 2011-2020 and the Aichi Targets (e.g. Target 7), adopted at CBD COP10, are a useful framework for all MEAs
- Review and revision of NBSAPs (+ related GEF funding) offer a key opportunity to increase coherence across MEAs



Cooperation with other MEAs

Trade sector

- CITES has a cooperative MoU with UNCTAD, with particular focus on its Biotrade Initiative;
- CITES is developing, with the International Trade Centre, a cooperative MoU and a joint project proposal for the analysis of certain sectors of CITES trade
- Has a joint programme with ITTO on Sustainable Trade and Management of Timber Species



Cooperation with other MEAs law enforcement sector

- The International Consortium on Combating Wildlife Crime
 - CITES, WCO, Interpol, UNODC and the World Bank)
 - established in Nov 2010
 - joint activities include development of a manual on wildlife and forest crime
- ASEAN-WEN, SAWEN

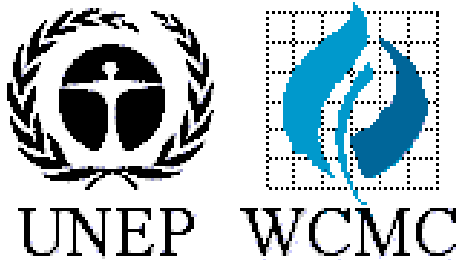

UNEP-World
Conservation
Monitoring Centre

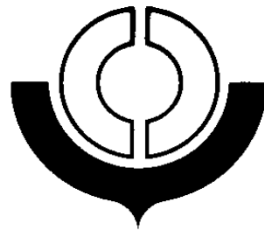

World Customs
Organization



Interpol

Benefit of CITES

- Regulated trade (effective and consistent)
- Science-based decisions
- Conservation results
- Sustainable use of wildlife
- Ensures livelihoods
- Cooperation at multiple levels



Acknowledgement

- Ms. Marceil Yeater, CITES Secretariat, Geneva
- Ms. Badiah, Head of Convention Section



Thank you Terima kasih

nandpri@yahoo.com

September 2013

