

---

# Using Power BI to automate Dashboard

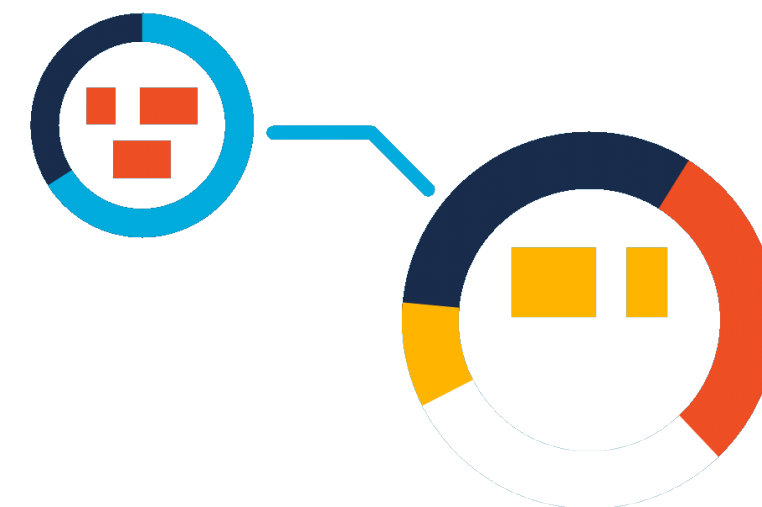

MS. Natthamon Mayurasakhon  
National Statistical Office  
Thailand

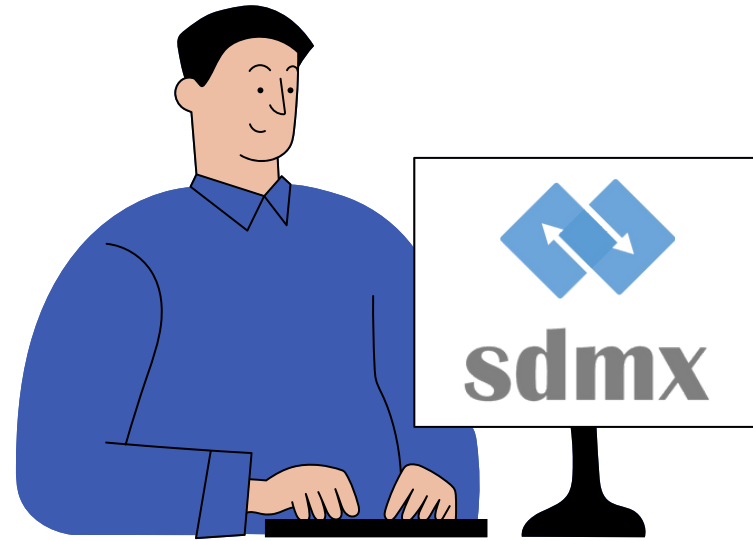

# Today's Agenda

1

Action Items

2

Introduction to STATHUB

3

Advantages

4

Utilization

5

Condition

6

Next Steps

# Action Items

Using Microsoft Power BI to automatically pull data for dashboard

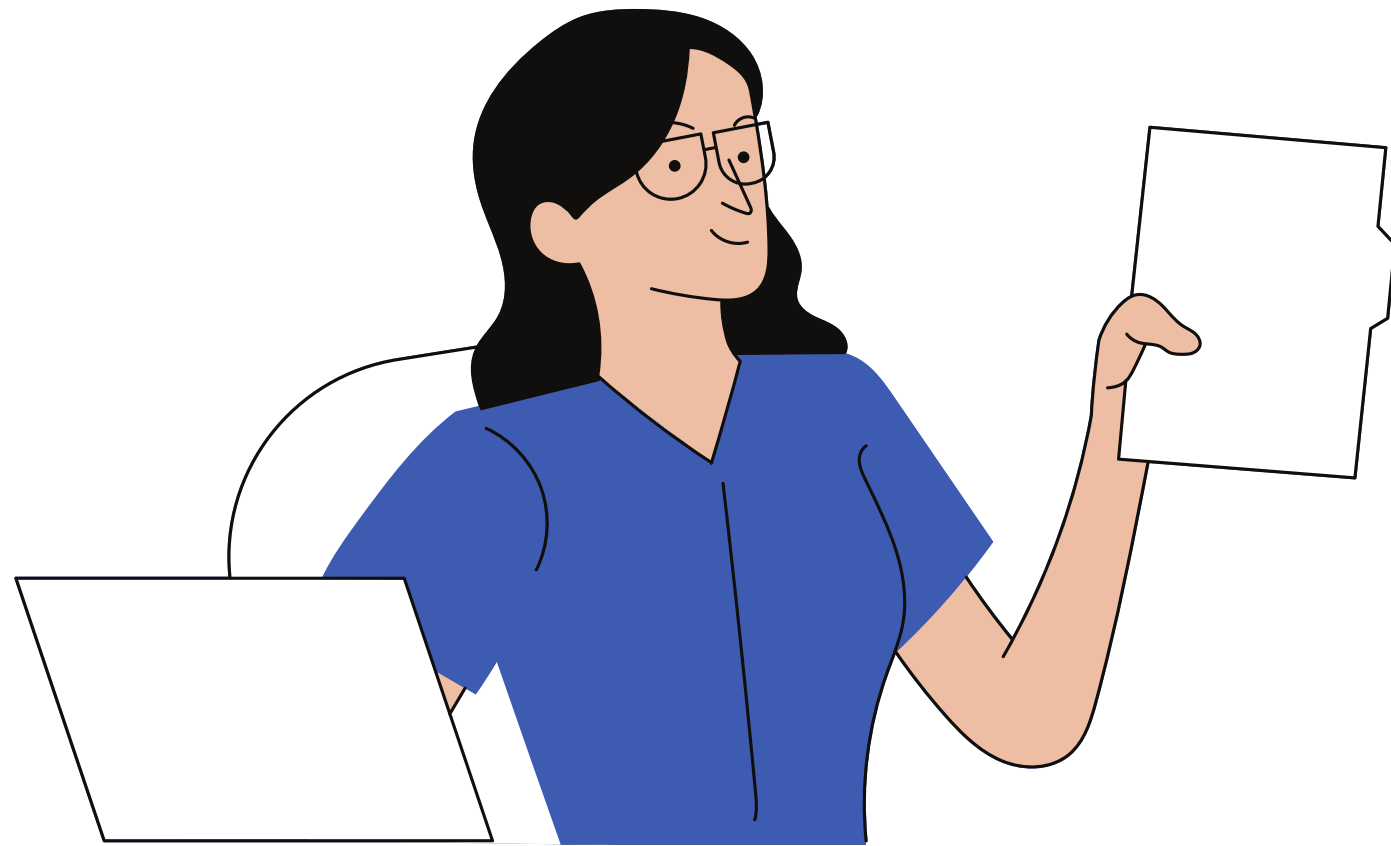

01

Find and get SDMX data API

02

Import data by using sis-cc SDMX connector in Microsoft Power BI

03

Publish dashboard report and configure a refresh schedule

# Introduction

The Government Strategic Information Center, under the National Statistical Office of Thailand, has been developing the Statistics Sharing Hub to serve as the center for sharing statistical data using the SDMX standard. This web portal is powered by the .Stat suite.

## Statistics Sharing Hub

<https://stathub.nso.go.th/>

# How to create a query to use on SDMX connector

# How to import data to Power BI

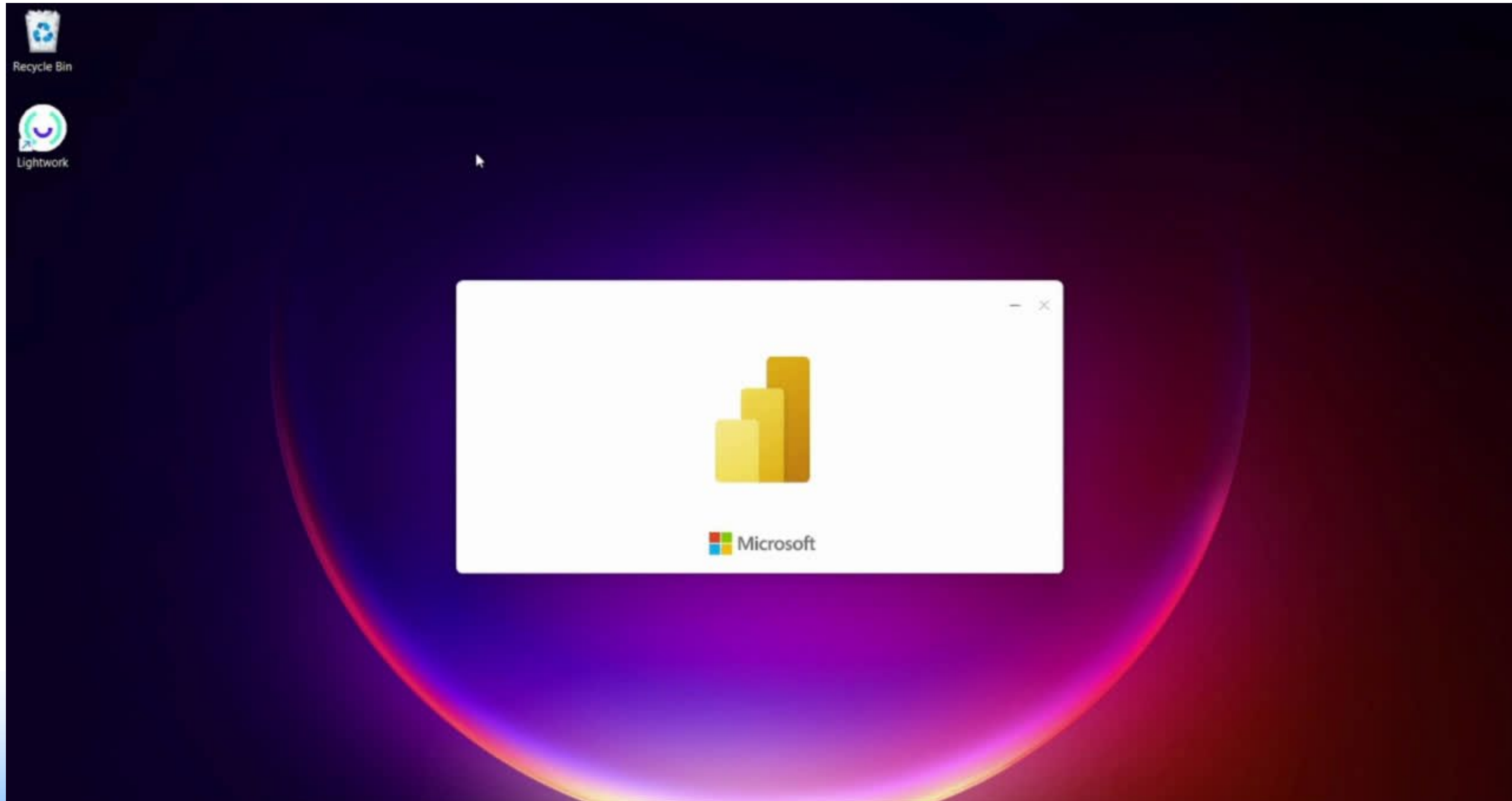

# How to keep your dashboard updated automatically

The right-hand side of the interface features three panels:

- Filters:** Contains a search bar and sections for "Filters on this visual", "Filters on this page", and "Filters on all visuals". The "Filters on all visuals" section includes "Sum of 'Query1' [OBS\_VALUE]".
- Visualizations:** Contains a search bar and a "Build visual" section with various chart icons. Below this, the "X-axis" is set to "Time Period", the "Y-axis" is set to "Sum of OBS\_VALUE", and the "Secondary y-axis" is empty.
- Data:** Contains a search bar and a list of fields for "Query1". The fields are: Competitiveness..., Country, DATAFLOW, Factor by IMD, Frequency, IMD indicators,   $\Sigma$  OBS\_VALUE, Source, Sub Factor by IMD,  Time Period, and Unit.

The bottom of the interface shows a "Page 1" tab and a zoom level of 73%.

# Advantages

## Dashboards

- can make communicating information to the public easier to understand
- use reliable source from data owner
- use updating real-time data

## Officer

can reduce work burden from data updating

## Organization

- be a part of TNSO modernization
- support the driven of National Statistical System

# Utilization

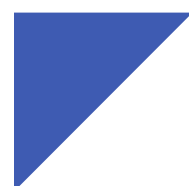

The infographic features a central computer monitor displaying the Statistics Sharing Hub logo. It is surrounded by various icons: a tree on a tablet, a smartphone with binary code, and a tablet with the IMD logo. The background is light blue with binary code patterns.

Logos at the top: สำนักงานสถิติแห่งชาติ, STATISTICS SHARING HUB, GOVERNMENT DATA CATALOG SMART PLUS, sdmx, FMR

Text in Thai:  
ประเด็นการพัฒนา  
ความสามารถในการพัฒนา  
ด้านเศรษฐกิจดิจิทัลของไทย  
ประเทศไทยมีความสามารถ  
ในการแข่งขันด้านดิจิทัล  
ในด้านความพร้อมในอนาคต

โครงการพัฒนาสารสนเทศยุทธศาสตร์ภาครัฐ  
สำนักงานสถิติแห่งชาติ

สนับสนุนข้อมูลโดย ผู้ผลิตข้อมูลสถิติ (Data Provider)

Logos at the bottom: สำนักงานสถิติแห่งชาติ, depa, สดช., ETDA, and various university logos including NIETS, nsnb, and others.

sdmx | Statistical Data and Metadata eXchange

<https://stathub.nso.go.th/>

# Utilization

# Condition

**TNSO has the Microsoft Power BI Pro License for officers.**

With the license, users can:

- create reports with Power BI Desktop
- publish reports to share and collaborate

Microsoft  
Power BI

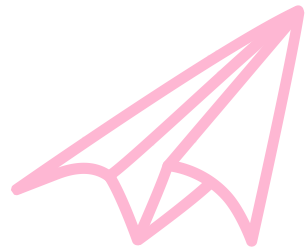

# Next step

## Capacity building

- Government Agencies 
  - sharing knowledge with officers in the central government and the provincial government to create an automated dashboard using official statistics with SDMX API
- Public 
  - create a training course in **Thai MOOC**

**Noted:** Thai MOOC (Thailand Massive Open Online Course Platform) is lifelong learning space for all.

**THANKS**

**FOR YOUR ATTE**