

VINASAMEX



ABOUT VINASAMEX



2012

Established based on 10 years of experience in the field of cinnamon and staraniseed production

03

Factories in the North of Viet Nam (Yen Bai, Lao Cai, Lang Son Province)

Main Market



VINASAMEX'S CERTIFICATES

Certificates and Food Safety

See Graphic.

Organic certification

- International third-party
- Expensive cost
- Passport to export to high-end market

PGS (Participatory Guarantee Systems)

- Lower cost
- Carry out by stakeholders
- Ensure transparency

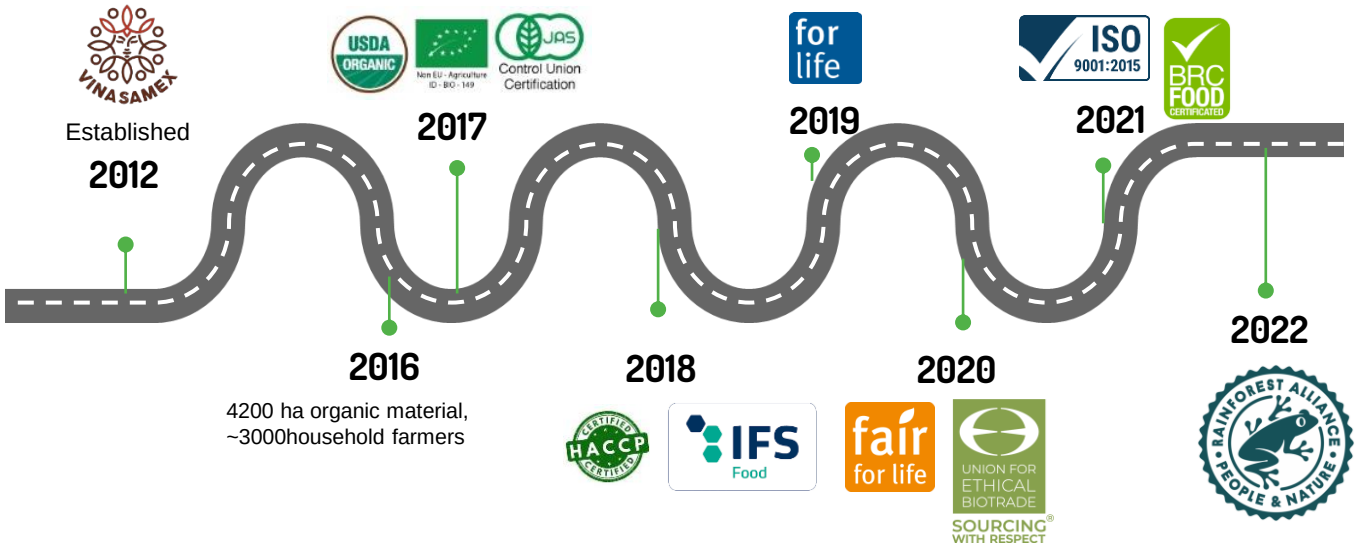



3,000
farmer
households

300
local jobs

Paying 10% bonus of purchase price to organic farmers.

Build a value chain with the people, provide technical training, sign **product offtake contract** to control quality from the first stage of raw materials.

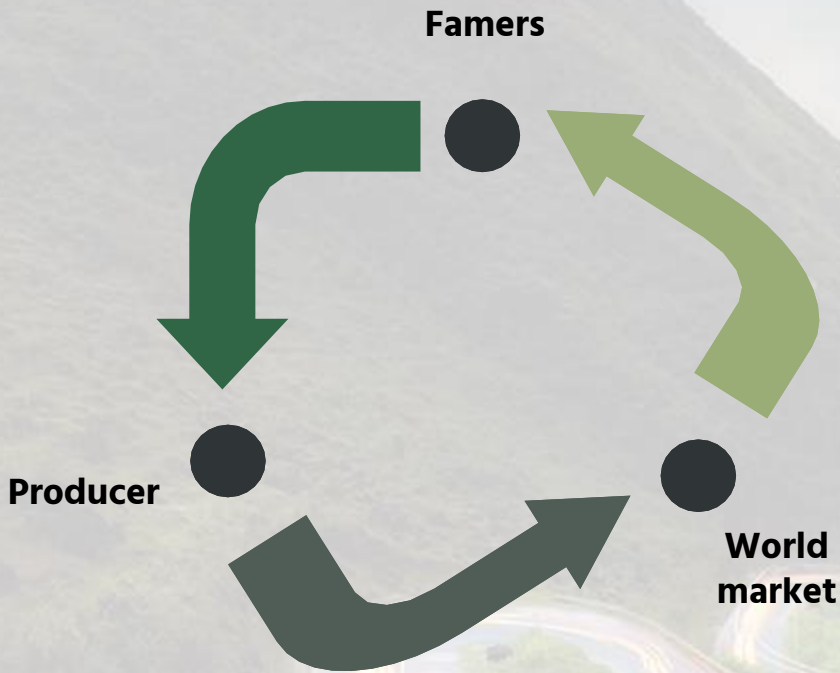

COMMITMENT

Sharing Values, Time and Knowledge...

- Do not use pesticides or chemical fertilizers.
- Sustainable harvesting.
- Using organic ingredients, natural fuel.
- Waste gas, treated waste.
- Training for farmers annually, raising awareness of international organic and fairtrade standards.



FACTORY PROJECT

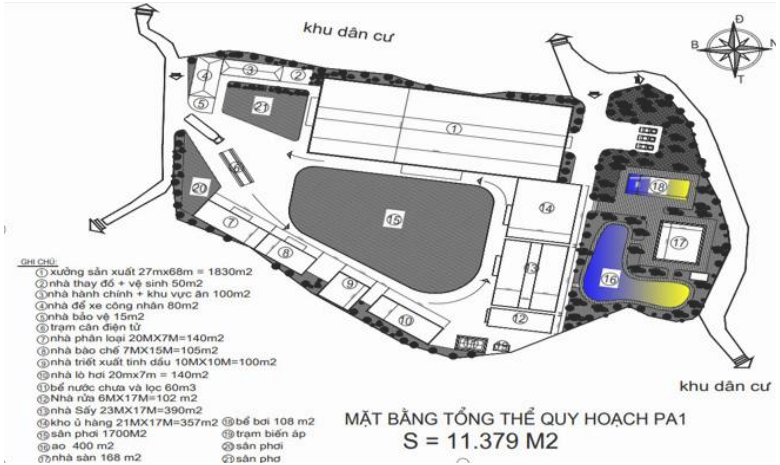



LAO CAI FACTORY

Extracting cinnamon essential oil, serving the pharmaceutical and cosmetic industries.

LANG SON FACTORY

Extraction of shikimic acid, the main ingredient in the production of Tamiflu flu medicine.





Continue to sow and expand the raw material area...



Future:

- 10 hectares in Quang Tri
- 500 jobs
- stable and sustainable income for at least 20,000 farmer households

Current financial performance

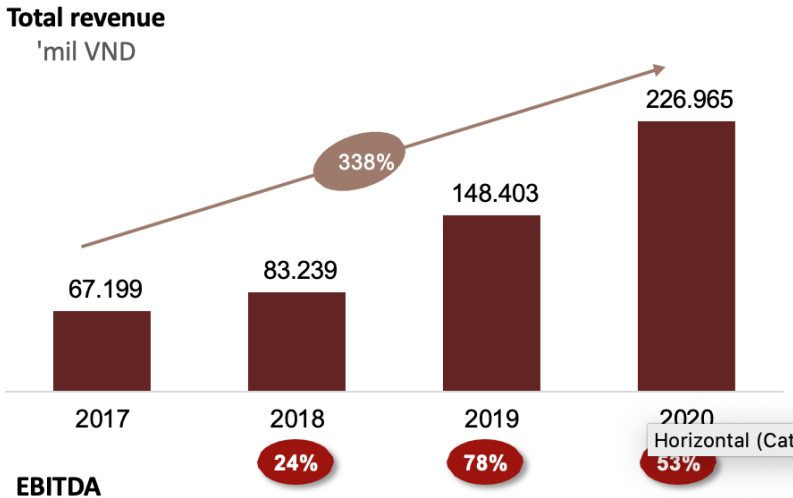

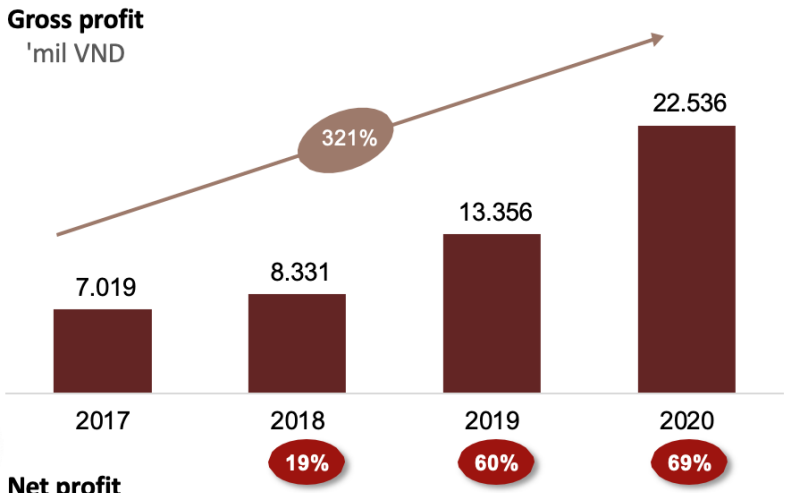

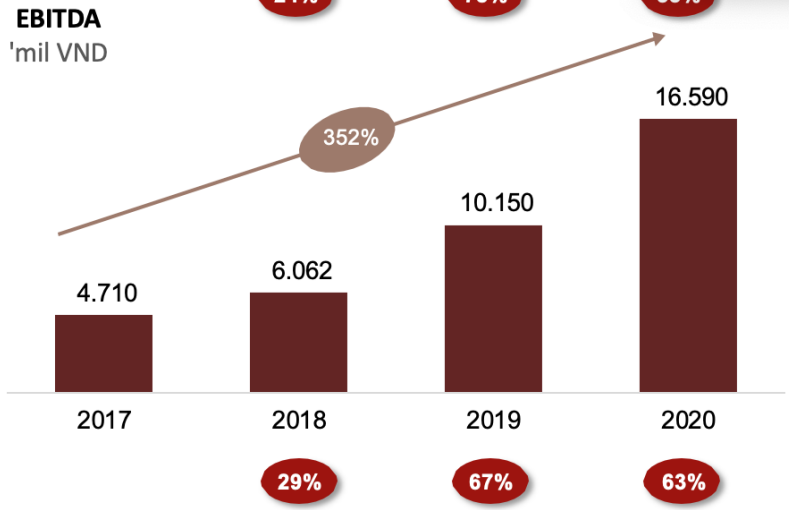

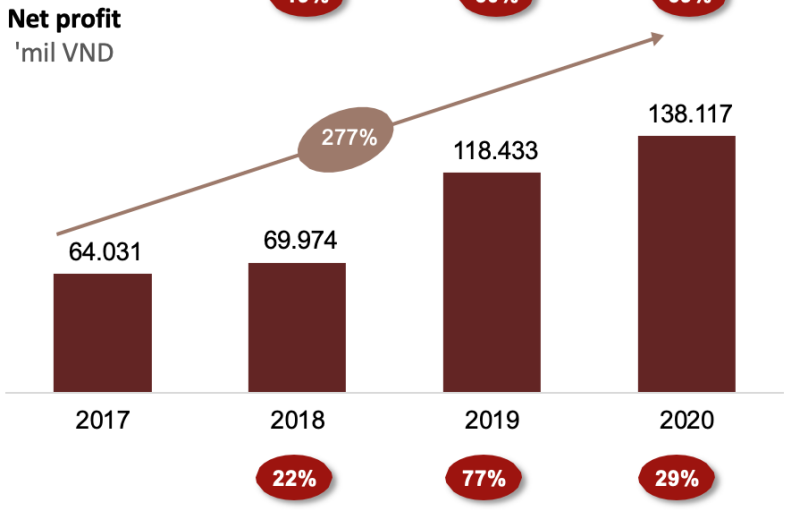

Horizontal (Category) Axis

THANK YOU FOR YOUR LISTENING!

Reach me:
Call/Whatsapp +84 987 558 116
info@staraniseed.com
vinasamex.com